ID		Task Name	Duration	Start	Finish
1		NTP	0 days	Mon 4/27/09	Mon 4/27/09
2	✓	Silt Fencing	1 day	Mon 4/27/09	Tue 4/28/09
3	✓	Install temp const. entrance	1 day	Mon 4/27/09	Tue 4/28/09
4	✓	Site clear scrape	3 days	Mon 4/27/09	Thu 4/30/09
5	✓	Construction Staking	1 day	Thu 4/30/09	Mon 5/4/09
6	✓	Temp. Electricity	1 day	Wed 5/6/09	Fri 5/8/09
7	✓	cut-out roads	1 day	Tue 4/28/09	Wed 4/29/09
8	✓	compact subgrade	1 day	Mon 5/4/09	Tue 5/5/09
9	✓	install base course/fabric	1 day	Fri 5/8/09	Mon 5/11/09
10	✓	construction staking	1 day	Fri 5/8/09	Mon 5/11/09
11	✓	dig footings	1 day	Fri 5/8/09	Mon 5/11/09
12	✓	cocnrete footings	7 days	Mon 5/11/09	Fri 5/22/09
13	✓	concrete foundation	14 days	Wed 5/20/09	Tue 6/16/09
14	✓	underslab insulation	8 days	Mon 6/1/09	Tue 6/16/09
15	✓	backfill/compact	4 days	Thu 6/11/09	Fri 6/19/09
16	✓	underslab vapor barrier	6 days	Thu 7/9/09	Tue 7/21/09
17	✓	Interior flatwork	21 days	Mon 7/13/09	Wed 8/19/09
18	✓	Topping out	0 days	Tue 7/28/09	Tue 7/28/09
19		Cold-formed framing	15 days	Fri 7/31/09	Fri 8/28/09
20		parapet framing/blocking	4 days	Wed 8/19/09	Wed 8/26/09
21		Exterior sheathing	15 days	Fri 8/14/09	Mon 9/14/09
22		EPDM roofing	10 days	Mon 8/31/09	Fri 9/18/09
23		Set units	3 days	Tue 9/15/09	Mon 9/21/09
24		Building enclosed	0 days	Tue 11/24/09	Tue 11/24/09
25		Building Insulation	5 days	Mon 9/21/09	Wed 9/30/09
26		Interior framing	30 days	Fri 9/25/09	Fri 11/20/09
27		electrical rough-ins	60 days	Fri 10/16/09	Wed 2/10/10
28		Sound batt insulation	3 days	Tue 11/3/09	Fri 11/6/09
29		sheetrock	25 days	Thu 12/3/09	Fri 1/22/10
30		tape/texture	18 days	Thu 1/14/10	Tue 2/16/10
31		paint	25 days	Thu 2/4/10	Tue 3/23/10
32		Acoustical ceiling grid	25 days	Thu 3/4/10	Tue 4/20/10
33		HVAC trim-out	13 days	Fri 4/9/10	Tue 5/4/10
34		Equipment start-up	8 days	Tue 5/4/10	Wed 5/19/10
35		control completion	15 days	Wed 5/19/10	Wed 6/16/10
36		test and balancing	4 days	Thu 6/17/10	Thu 6/24/10
37		Final Cleaning	7 days	Thu 6/17/10	Wed 6/30/10
38		Substantial Completion	0 days	Wed 6/30/10	Wed 6/30/10
39		Punchlist	9 days	Wed 6/30/10	Fri 7/16/10
40		Project Completion	0 days	Fri 7/16/10	Fri 7/16/10

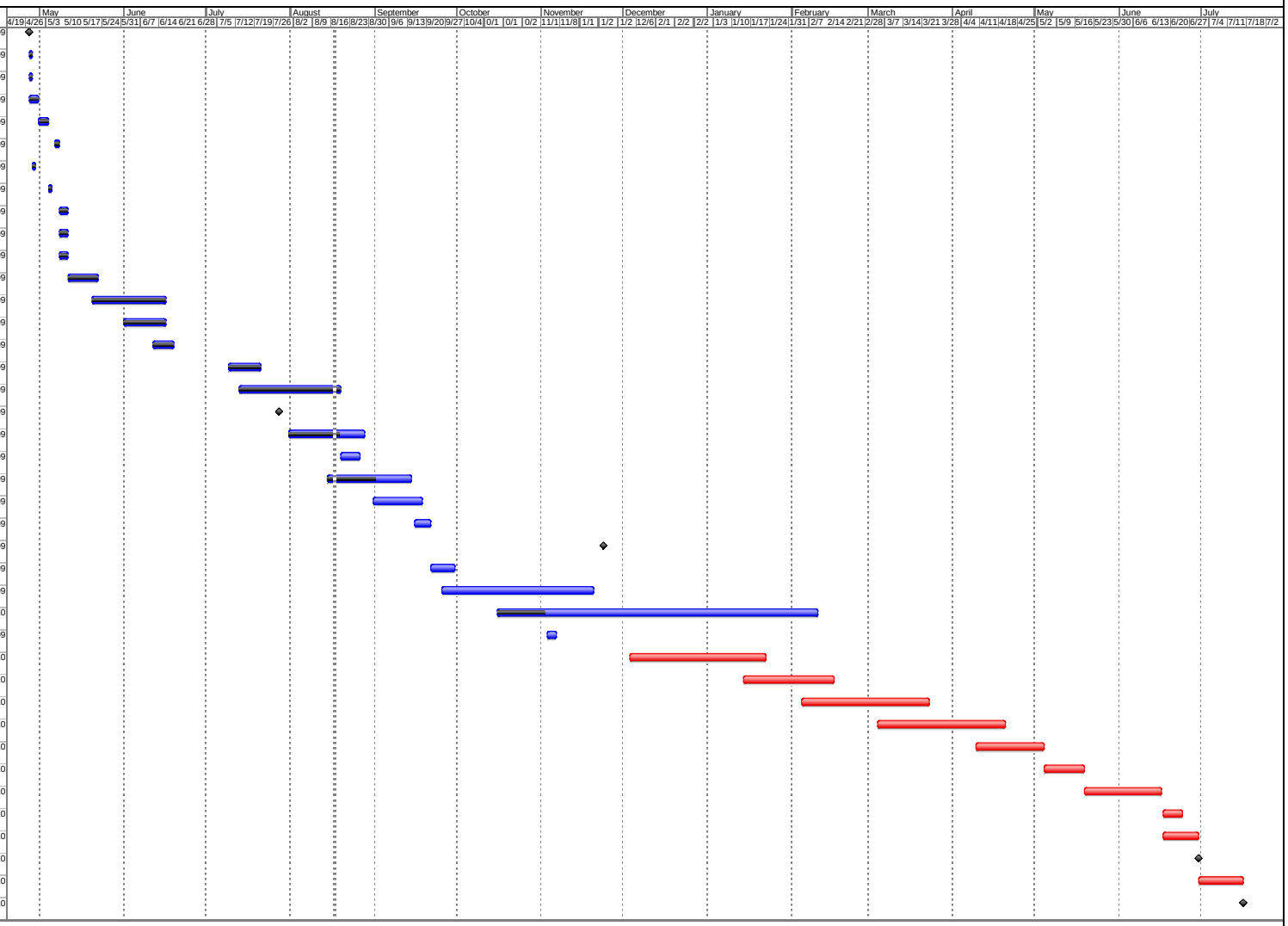

Seed Technology Building
Progress Schedule